

Jameson Resources

Crown Mountain Project A new era in steelmaking coal

Major Milestones Toward Permitting *February 2026*

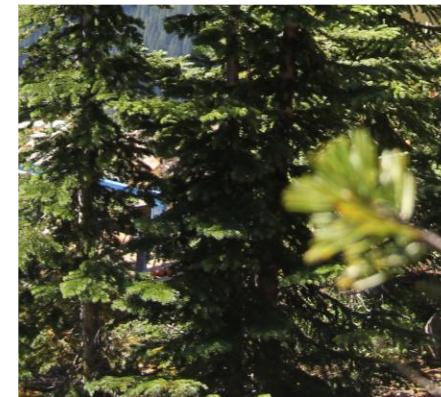
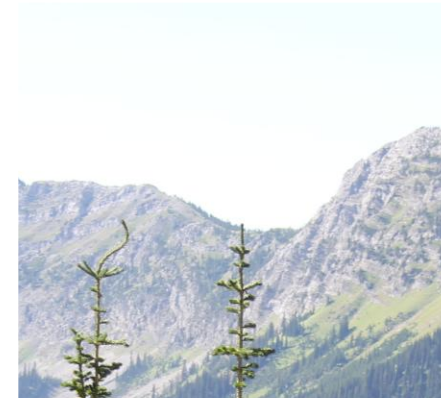

Major Milestones toward permitting and project development



Project Progress toward Permitting and Development

- Feasibility Study Update confirms competitive operating cost and 100% increase in the project pre-tax NPV₁₀ to US\$942M May 2025
- Completion of additional field work and finalisation of enhancement to project water management and fish habitat protection Oct 2025
- Strategic private coal investor committed \$3M in capital raise Dec 2025
- **Submission of all responses to Federal Government Information Requests** **Feb-2026**
- **British Columbia Environmental Assessment Office advises that it will issue S27 Notice which confirms completion of Environmental Application Review and requesting Jameson to submit of Final Revised Environmental Application** **Mar-2026**
- Terms Sheet Agreement with key First Nation on Joint Partnership Agreement for management of Project May-2026
- Target execution of Memorandum of Understanding with leading Japanese and Indian steelmakers in relation to off-take and/or investment May-2026

Based on current progress, 2026 is expected to see finalisation of project environmental approvals and initial development permits. Timing remains subject to regulator process and any additional Information Requests

About Jameson Resources

Sustainable growth to maximise enterprise value

- Jameson is an ASX listed pure steelmaking coal developer
- Primary focus is its flagship asset, the Crown Mountain Hard Coking Coal (HCC) Project
- Actively considering steelmaking coal opportunities in developed countries that are development ready, or close to

ESG leadership key to success

- Engaging with all stakeholders to enable delivery of sustainable outcomes where possible
- Strong focus on reducing carbon intensity

Experienced Board and management team with proven track record

- Greenfield coal project approvals, development and operation
- Extensive regulatory and Indigenous Nations engagement experience
- Project financing, capital markets and M&A



Share Capital

ASX ticker	JAL
Share Price (16-Feb-2026)	A\$0.073
Shares Outstanding	736M
Market Capitalisation	A\$54M
Cash on Hand (31 Dec 2025)	\$1.75M

Major shareholders

Top 40 Shareholders	78.2%
• <i>Pure Gold Pty Ltd</i>	11.2%
• <i>Crocodile Capital (Luxembourg)</i>	9.8%
• <i>Hillboi Nominees Pty Ltd</i>	7.3%
• <i>King George Investments</i>	3.5%

Subsidiaries

NWP Coal Canada Ltd (owns 90% Crown Mountain HCC Project)	
• Jameson Resources	80%
• Subsidiary of Bathurst Resources	20%
Dunlevy Energy Inc	100%

Crown Mountain – *Right Location*

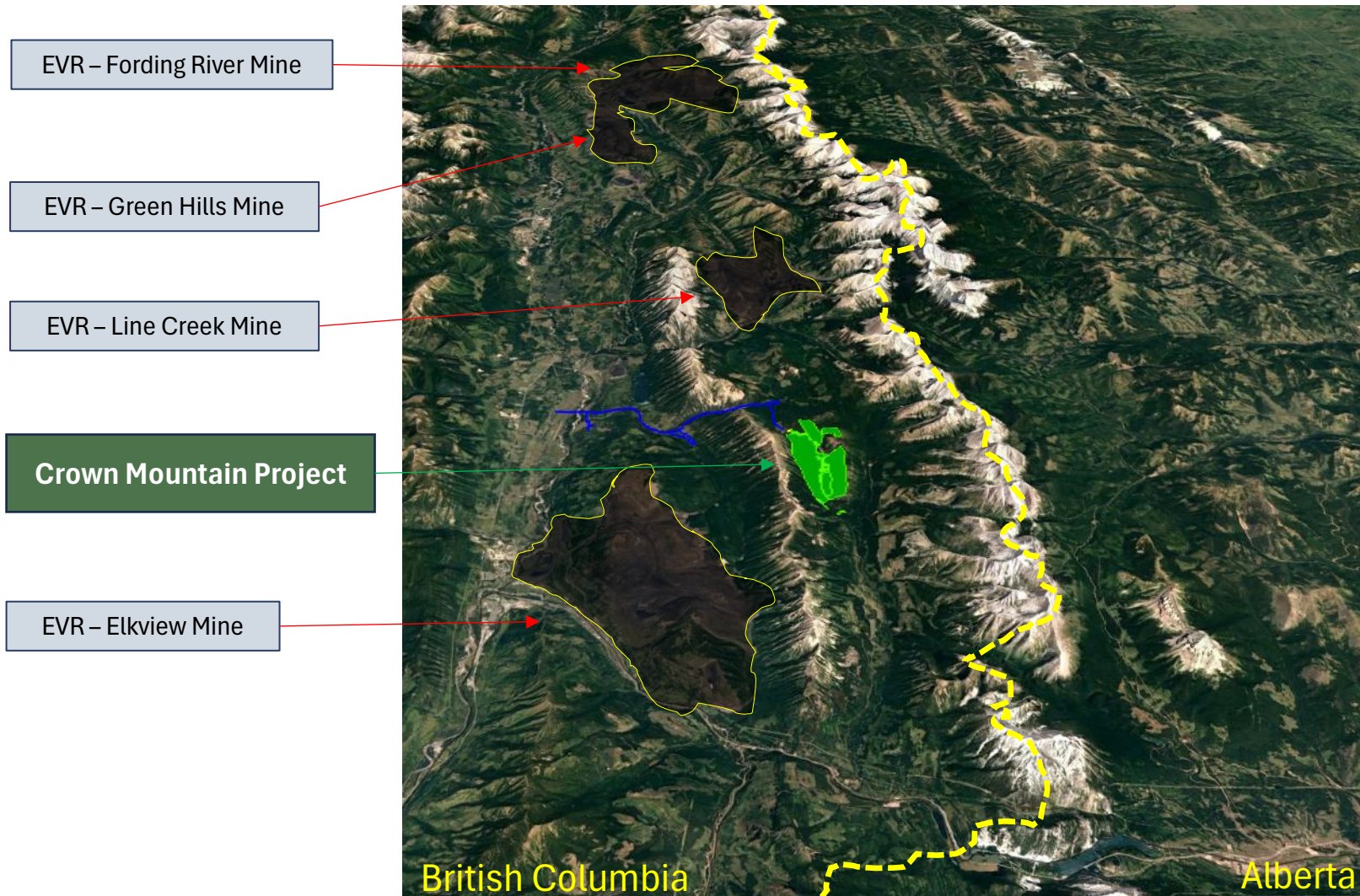

Source: Google Earth

Greenfield Project - Brownfield Location

- The Elk Valley mines have been operating for >60 years and have established a market position for premium hard coking coal with leading steelmakers.
- Area is home to Elk Valley Resources (EVR):
 - 77% Glencore
 - 20% Nippon Steel
 - 3% POSCO
- Canadian environmental standards are considered some of the highest in the world and that accreditation is keenly sought by steelmakers as they look to maximise the ESG credentials of all raw materials supply
- Provincial Government is strongly supportive of the mining industry and has established a transparent regulatory system to enable comprehensive impact assessment and environmental management of projects
- Located immediately adjacent to established rail infrastructure with direct access to Canada's west coast ports and access to renewable electricity
- Total footprint of Crown Mountain disturbance approx. 750 hectares, being less than 5% of the footprint of EVR existing operations and mine plan designed to enable accelerated rehabilitation from Year 2 of production.

Steelmaking Coal – *Right Commodity*

Global supply and demand for seaborne steelmaking coal

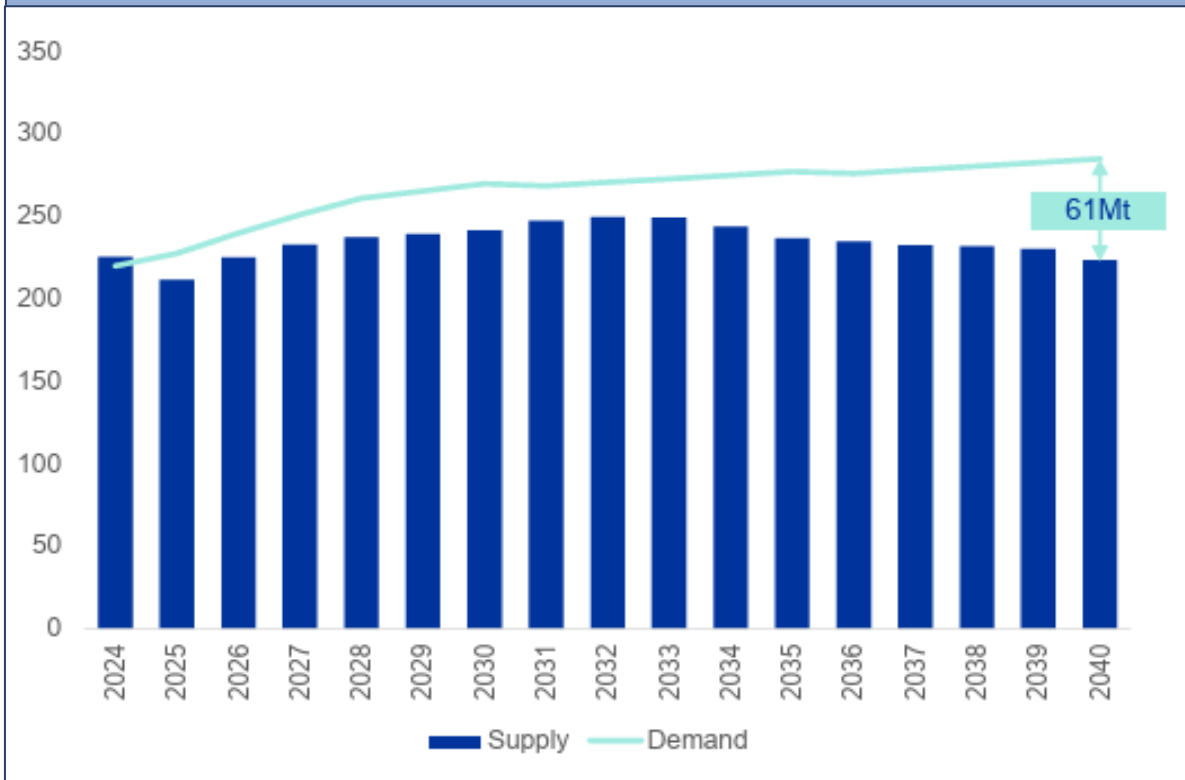

Source: Whitehaven Coal ASX 2-Aug-2025

Increasing Demand and Diminishing Supply

- Wood Mackenzie forecast shortfall of supply of seaborne steelmaking coal of 61Mt per annum by 2040, which is a shortfall equivalent to:
 - 35% of Australian 2025 exports
 - OR
 - 200% of Canadian 2025 exports
- Australian exports have declined by 30Mtpa (16%) since 2015
- Continued M&A and consolidation within the steelmaking coal industry is reflective of this supply challenge
- The lack of other advanced global development projects in Australia, the USA or Canada to meet this supply shortfall highlights the attractive position for development of the Crown Mountain HCC Project.

Crown Mountain – *Right Cost Structure*

Crown Mountain has key competitive advantages compared to Australian and other global production

- **Low Strip ratio** – Life-of-mine product ratio <9.5:1
- **Lower labour costs** - Elk Valley labour approx. 20% cheaper than comparable Bowen Basin labour costs)
- **Lower taxes** – BC Mineral Tax typically less than 30% of Queensland Government coal royalty

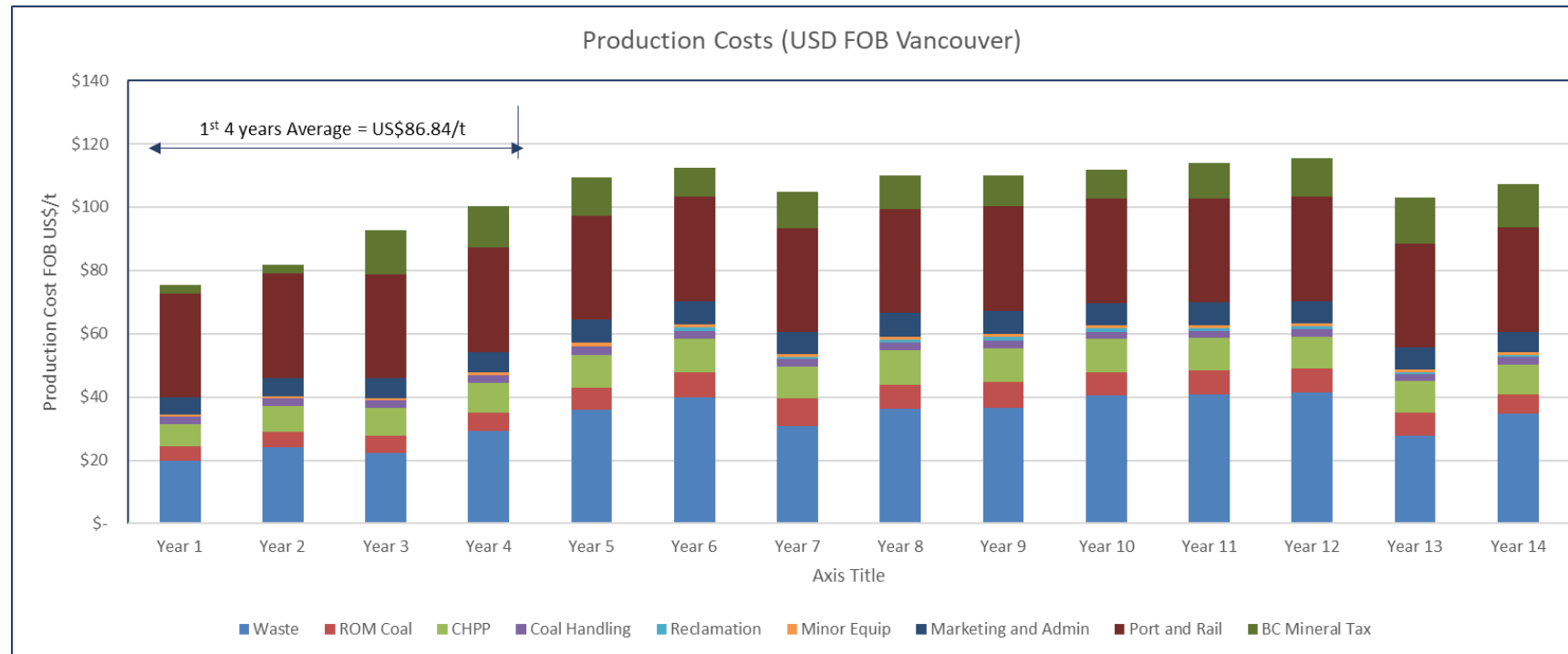

Crown Mountain – Milestone Progress towards Project Approval



- The BC Environmental Assessment Office (EAO) has advised that it has determined that the Application Review process for the Crown Mountain Environmental Assessment is now complete
- The EAO has advised it will issue the final Section 27 Notice for the EA process that in March-26 authorising Jameson to submit the Final Revised Environmental Application for the project
- The Final EA will incorporate the design changes that Jameson developed in conjunction with Indigenous Nations to further enhance the project's water management and fish habitat protection
- Following submission of the Final EA, the EAO will then develop an Assessment Report and a draft Environmental Assessment Certificate with draft conditions and project description for final approval
- In parallel, Jameson has completed submission of responses to all EIS Information Requests issued by the Federal Government
- Based on these milestones, Jameson expects to see finalisation of project environmental approvals and initial development permits by the end of 2026.

Crown Mountain – *Increased Government Support*

- In response to the threat of 25% tariffs by the USA, the British Columbia Government has announced a detailed program to protect the Provincial economy
- More than 95% of Canadian Steelmaking Coal is exported to Asian markets and none to the USA and so has been identified by the Provincial and Federal Governments as a priority industry to progress ***Economic Independence***
- Steelmaking coal production currently represents over half of the total mineral production revenues and nearly a fifth of the total value of exports in the Province. Coal is B.C.'s largest single export commodity and plays a critical role in both employment and economic output.
- In 2024, the mining industry in BC provided approximately 13,000 direct jobs, with coal mining alone contributing 61% of the Province's net mining revenue



British Columbia Government responses:

1. *Strengthen B.C.'s economy by expediting projects and supporting industry and workers; and*
2. *Diversify trade markets for products so British Columbia is less reliant on U.S. markets and customers.*

Crown Mountain – Project development milestones completed 2025



• Confirmation of Project Reserve Statement	May-25	✓
• Project Feasibility Update	May-25	✓
• Engagement with key Japanese, Korean and Indian steelmakers in relation to coal quality, project timing and long-term supply opportunities	Jul-25	✓
• Review Project design and equipment requirements <ul style="list-style-type: none"> • Completion of assessment of waste dump redesign options • Identification of alternative Rail Loadout option supported by Indigenous Nations • Updated Water Management Plan including Active Water Treatment Plant – 40% reduction in impacted water catchment 	Oct-Dec 25	✓
• Completion of updated air modelling and other technical studies	Jul-25	✓
• Confirmation of project infrastructure requirements with BC Hydro, Canadian Pacific Railways and Westshore Port	Ongoing	✓
• Completion of Energy Efficiency Study with BC Hydro	Nov-25	✓
• Confirmation of Fish Habitat Offset Strategy with Fisheries and Oceans Canada	Dec-25	✓
• Resubmission of key chapters of EA/EIS with responses to Information Requests	Dec-25	✓

Jameson Resources - *a new era in steelmaking coal*



Crown Mountain – the right project to meet demand for premium steelmaking coal	
✓ The Right Commodity	<ul style="list-style-type: none"> • Steel - the critical enabler of a low carbon future - infrastructure, renewables, electric vehicles • Steelmaking coal - strong long term price forecasts due to falling production and lack of new supply
✓ The Right Project	<ul style="list-style-type: none"> • Shallow low strip-ratio open-pit resource with attractive operating margins • Small project footprint in self-contained catchment enables sustainable environmental management
✓ The Right Location	<ul style="list-style-type: none"> • Greenfield Project, Brownfield location - currently supplies c90% of Canadian steelmaking coal • Glencore/Nippon Steel acquired the adjacent operations from Teck for US\$9 Billion in Jul 2024 • Significantly lower royalty/mineral tax than comparable Australian projects
✓ The Right Infrastructure	<ul style="list-style-type: none"> • Direct access to existing established infrastructure with surplus capacity for exports • Exports via Vancouver provide direct access to all Asian markets
✓ The Right 'E' Strategy in ESG	<ul style="list-style-type: none"> • Discrete catchment providing ability to manage water quality and releases • Mine plan designed to enable accelerated rehabilitation from Year 2 of production • Strategy to establish net environmental benefit through regional vegetation and habitat offsets
✓ The Right 'S&G' Strategy in ESG	<ul style="list-style-type: none"> • Unique Consent and Process Agreement with the primary Indigenous Nation in the Elk Valley • Engagement and Assessment Agreements with other Indigenous Nations • Governance and risk management a key focus area
✓ The Right Team	<ul style="list-style-type: none"> • Board and management team with substantial track record in regulatory processes, indigenous and stakeholder engagement and value creation in successful greenfield coal development, financing and operations

Appendix

Crown Mountain Project Overview



Crown Mountain – Right Location

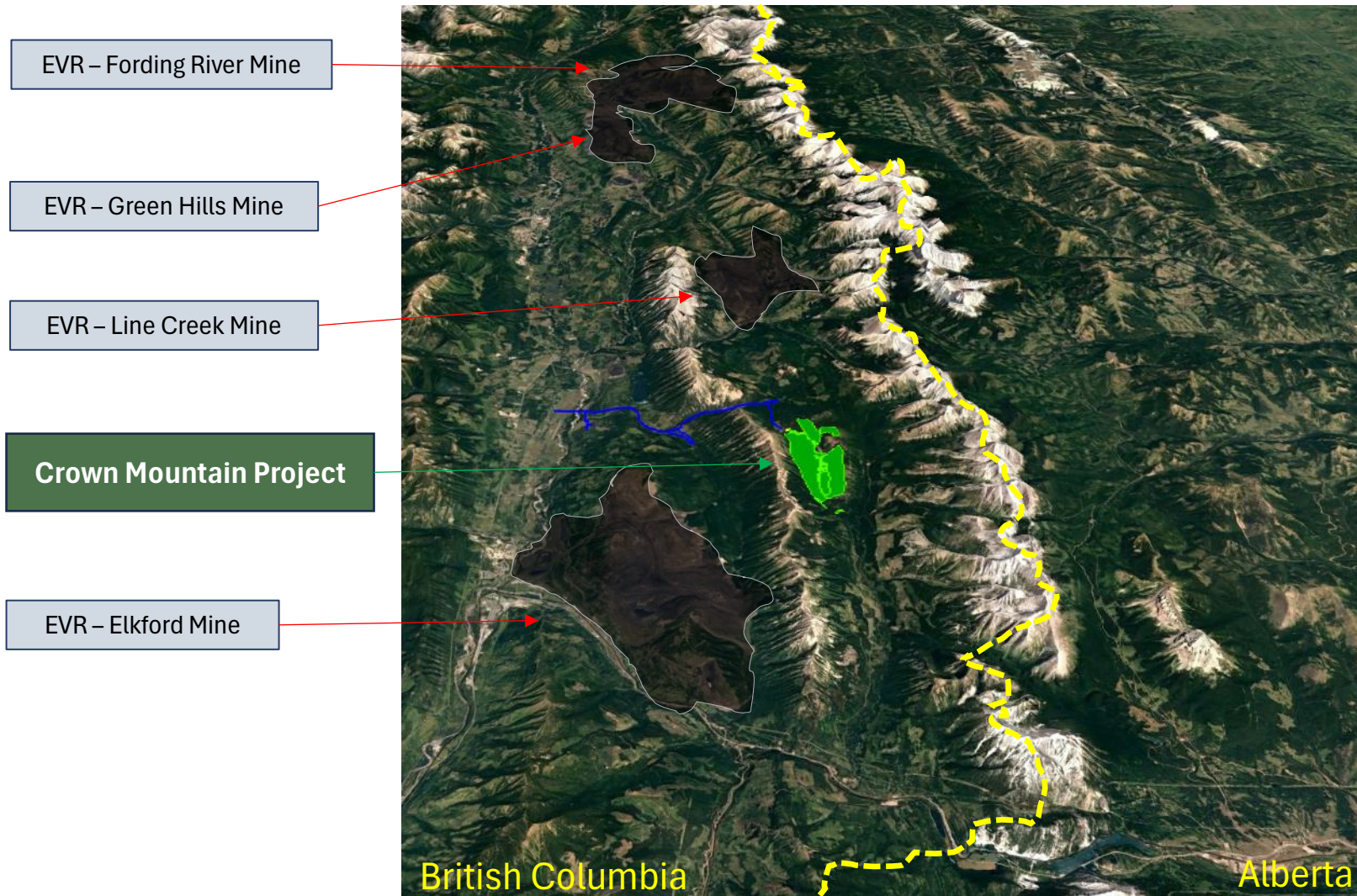

Greenfield Project - Brownfield Location

- Asian steelmakers are seeking secure supply from stable locations
- The Elk Valley mines have been operating for >40 years and have established a market position for premium hard coking coal with leading steelmakers. Area is home to EVR, a joint venture of Glencore, one of the world's largest coal miners and Nippon Steel and POSCO, Japan's and Korea's leading steelmakers
- Canadian environmental standards are considered some of the highest in the world and that accreditation is keenly sought by steelmakers as they look to maximise the ESG credentials of all raw materials supply
- Provincial Government is strongly supportive of the mining industry and has established a transparent regulatory system to enable comprehensive impact assessment and environmental management of projects
- Located immediately adjacent to established rail infrastructure with direct access to Canada's west coast ports and access to renewable electricity
- Total footprint of Crown Mountain disturbance approx. 850 hectares, being less than 5% of the footprint of EVR existing operations and mine plan designed to enable accelerated rehabilitation from Year 2 of production.

World-class opencut Reserves

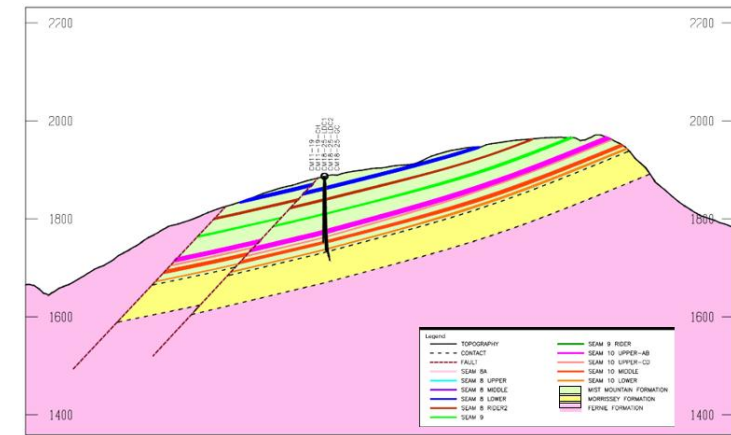
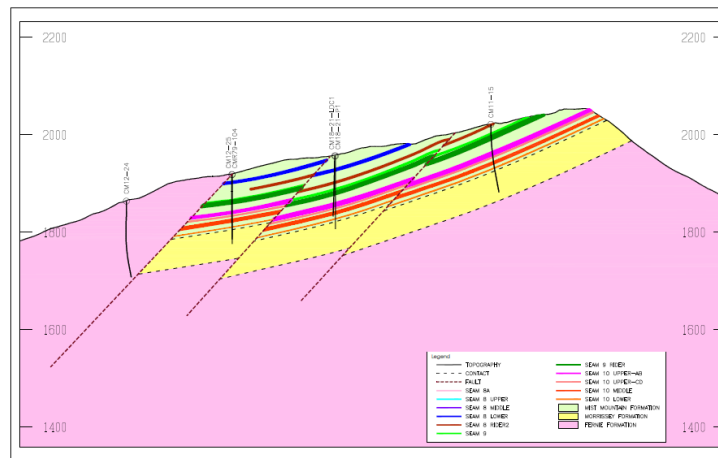
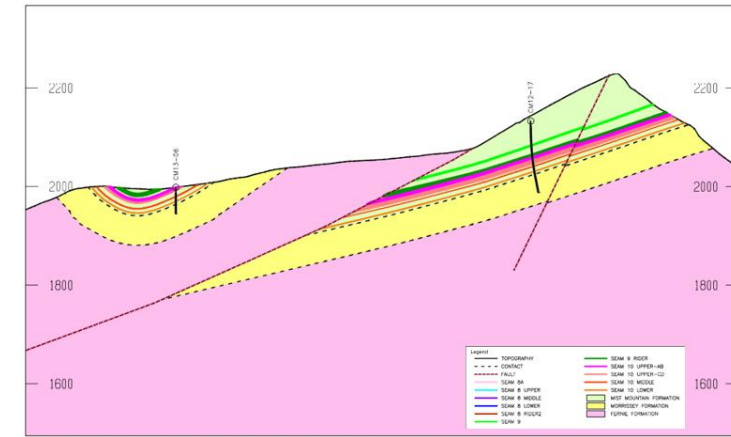
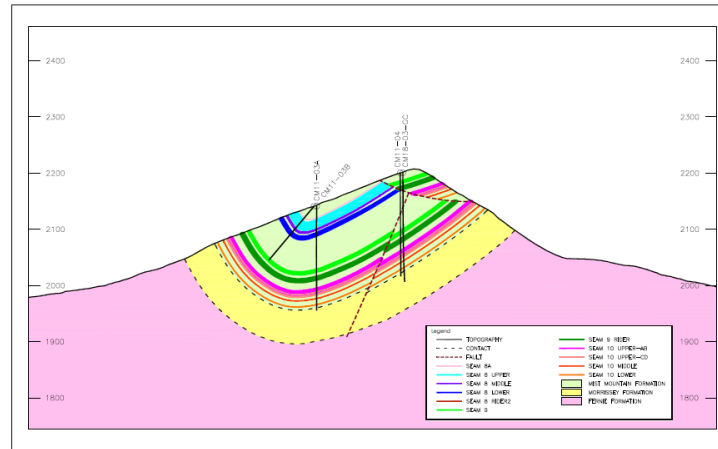
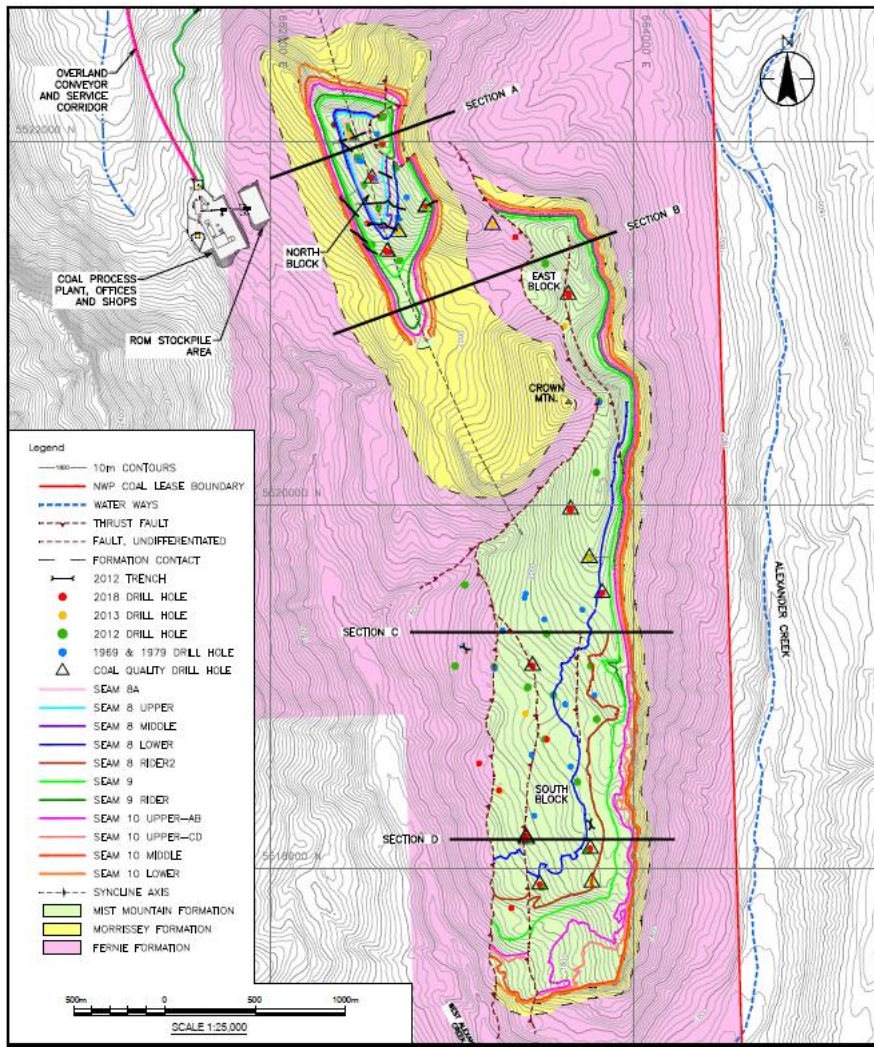

World-class opencut Resources and Reserves

- Coal Resources of 90.2Mt are well understood and defined
- More than 70% of Resource is at Measured & Indicated status
- The July 2020 BFS confirmed a total Run of Mine Reserve at Crown Mountain of 57.5 million tonnes
- Confidence in the geologic interpretation is high, as nearly 76% of the Reserves are in the Proven category
- The Run of Mine Coal Reserves support a 15 year mine life. Reserves confirmed in 2025 Feasibility Update
- Crown Mountain will produce 86% Hard Coking Coal and 14% Pulverised Coal Injection (PCI) over the life of mine (LOM).

RESOURCES (Mt)	Measured	Indicated	Measured & Indicated	Inferred	Measured, Indicated & Inferred
North Block	10.1	3.0	13.1	0	13.1
South Block	41.0	12.4	53.4	0	53.4
Southern Extension*	0	0	0	23.7	23.7
TOTAL	51.1Mt	15.4Mt	66.5Mt	23.7Mt	90.2Mt

Crown Mountain Resource 2020 (Effective July 8, 2020)

* Southern Extension resource estimate is from the March 11, 2014 PFS report. No additional work has completed on this portion of the Crown Mountain deposit since 2014.

Run of Mine Coal RESERVES (Mt)	PROVEN		PROBABLE	
	COKING	PCI	COKING	PCI
North Pit	9.6	0.4	3.9	1.1
East Pit	2.3	0.1	0.5	0.0
South Pit	28.0	3.2	4.8	3.5
Sub-Total	39.8	3.7	9.3	4.6
Total Proven & Probable	43.6Mt		13.9Mt	
Total	57.5Mt			

Run of mine surface mineable reserve summary (Effective July 8, 2020)

Refer Competent Person Statement 8 July 2020 ASX Statement

Mining and Production

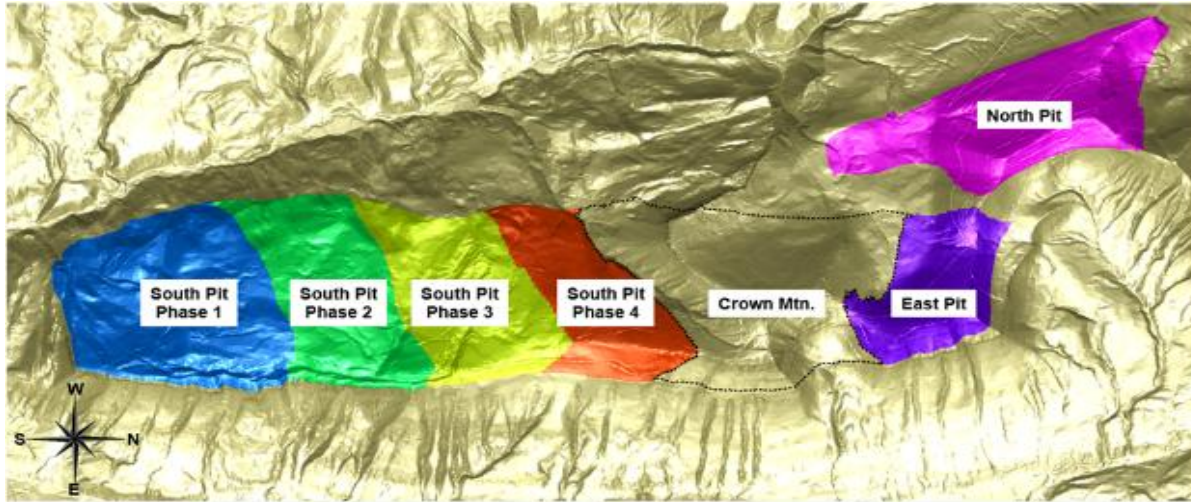

- Mine scheduling sees mining start in the low strip ratio North and East pits for years 1-4
- From years 5 – 15 the South Pit is mined from South to North, commencing in the lower strip ratio South end of the South Pit mining exposed coal seams moving North into the higher strip ratio coal as Crown Mountain is approached
- Future expansion options for extension of the South Pit, subject to further infill drilling.

Pit	Waste MBcm	ROM Coal Mt	Strip Ratio Bcm/t ROM	Product Coal Mt	Strip Ratio Bcm/t Saleable
North & East	73.6	18.0	4.1	10.3	7.2
South	196.5	39.5	5.0	18.2	10.8
Total	270.1	57.5	4.7	28.5	9.5

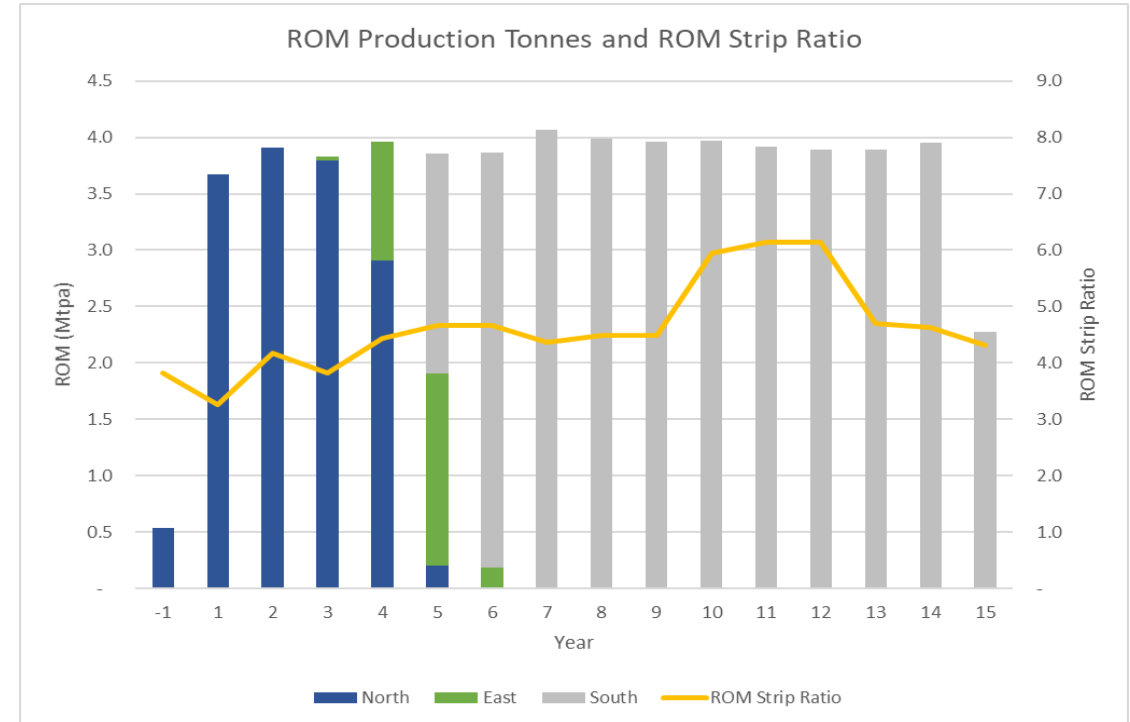

Crown Mountain - Premium Coal Quality

Crown Mountain Low Vol Hard Coking Coal		
	North Blend	South Blend
Total Moisture (% as received)	9	9
Volatile Matter (% dry)	19.5 - 20.5	18 - 19
Ash Content (% dry)	10.5	10.5
Sulphur Content (% dry)	0.60	0.60
Free Swelling Index (FSI)	7	4 - 5
Vitrinite Reflectance RoMax (%)	1.35	1.45
Total Reactives (%)	67	66
Total Inerts (%)	33	34
Maximum Fluidity (ddpm)	10 - 20	5
Phosphorus in Coal (% dry)	0.060	0.090
Base/Acid Ratio of Ash	0.07	0.05
CSR	73 - 75	63 - 65

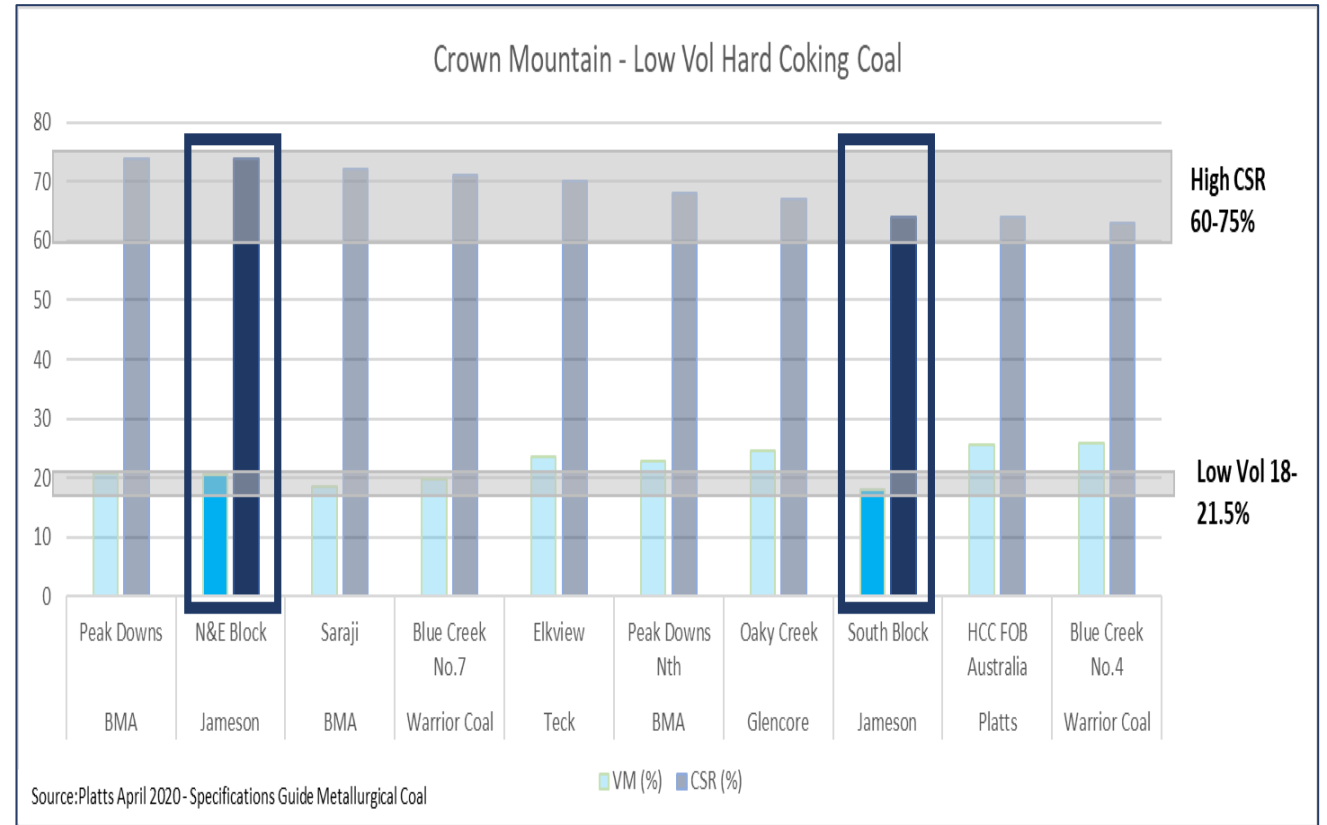

Project Feasibility Update

Time	Study	Capex	Production Cost	Post-tax NPV ₁₀
March 2015	Pre-Feasibility Study	US\$281M	US\$ 85.28/tonne	\$267 N
July 2020	Bankable Feasibility Study	US\$309M	US\$ 93.17/tonne	\$217 M
August 2021	Yield Optimisation Study	US\$309M	US\$ 89.41/tonne	\$276 M
May 2025	Feasibility Update	US\$ 397M	US\$ 102.79/tonne	\$549 M

- Jan-April 2025 – Independent Review of economic inputs to 2020 BFS to review
 - *Capital cost inflation*
 - *Operating cost inflation*
 - *Project Modifications*
 - *Increased coal price forecasts*
 - *Revised currency forecasts*
- Project Reserve confirmed and updated Project and provide update on project economics



2025 Feasibility Update – *Capital and Operating Costs*

CAPITAL COST (pre-production capital excl contingency)		BFS July 2020	Feasibility Update 2025	Change	Source
	Mobile Mining Equipment	US\$92M	US\$111M	20%	Komatsu/SMS
	Wash Plant and Coal Handling	US\$102M	US\$131M	28%	Sedgman
	Infrastructure (rail load-out, roads, power, offices, shop etc)	US\$78M	US\$111M	42%	Sedgman/Tri-Innovations/BC Hydro
	Pre-Strip and Indirects	US\$37M	US\$41M	11%	Stantec
	Total	US\$309M	US\$394M	28%	

OPERATING COST		BFS July 2020	Feasibility Update 2025	Change	Source
	Diesel	C\$0.97/l	C\$1.31/l (incl carbon tax)	35%	Market rate
	Electricity	C\$0.069/KWh	C\$0.0653/KWh	-6%	BC Hydro published rate
	Mining Labour (operator)	C\$41.97/hr	C\$46.57/hr	11%	Fording River Union Award 2025
	CHPP Operations	C\$5.10/ROM tonne	C\$5.86/ROM tonne	15%	Sedgman
	Total Operating Cost (FOB Vancouver)	US\$89.41/tonne	US\$102.79/tonne	15%	

2025 Feasibility Update – Operating Costs

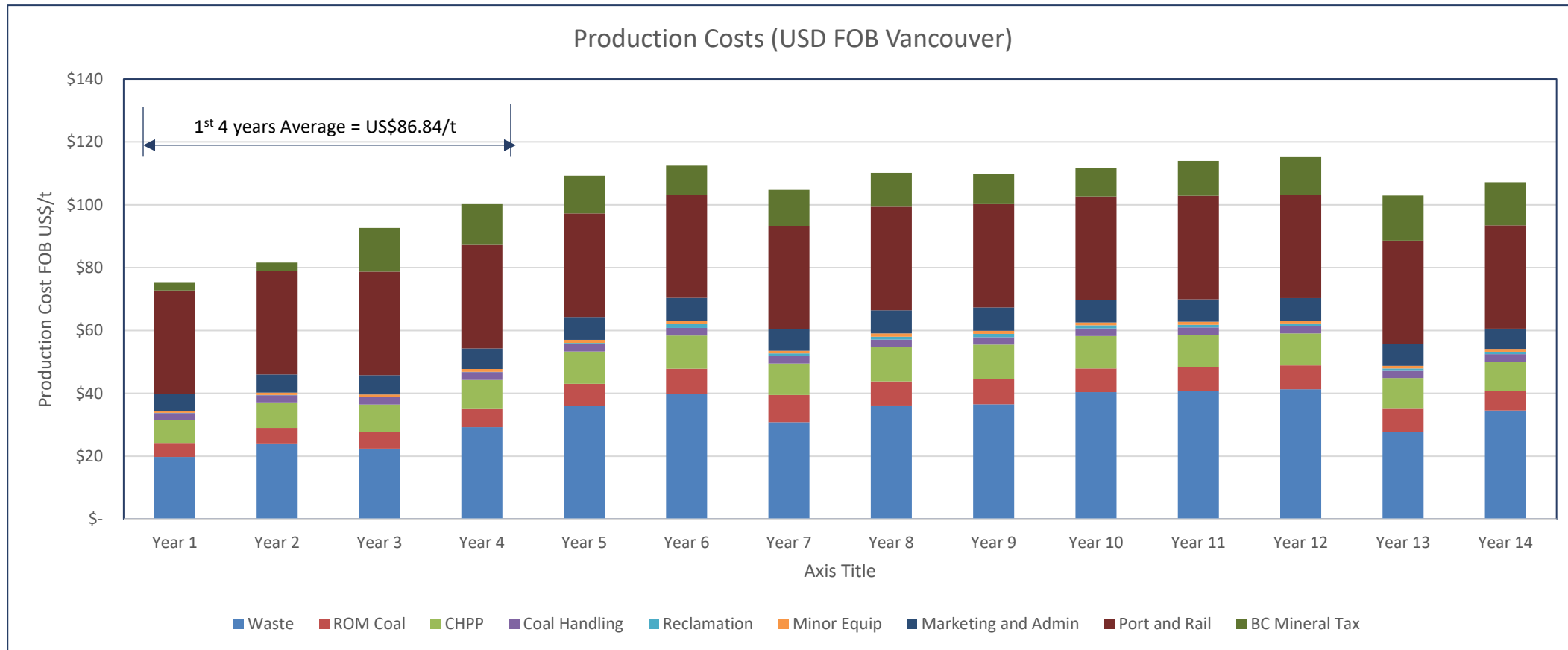

- Competitive operating costs due to low strip ratio and lower Canadian labour costs compared to Australia
- BC Mineral Tax substantially lower than comparable Queensland Government royalty
- LOM Average Production Cost US\$102.79/tonne FOB - First 4 years – average production cost US\$86.84/t FOB
- 3-year payback period due to low production costs in Years 1-4



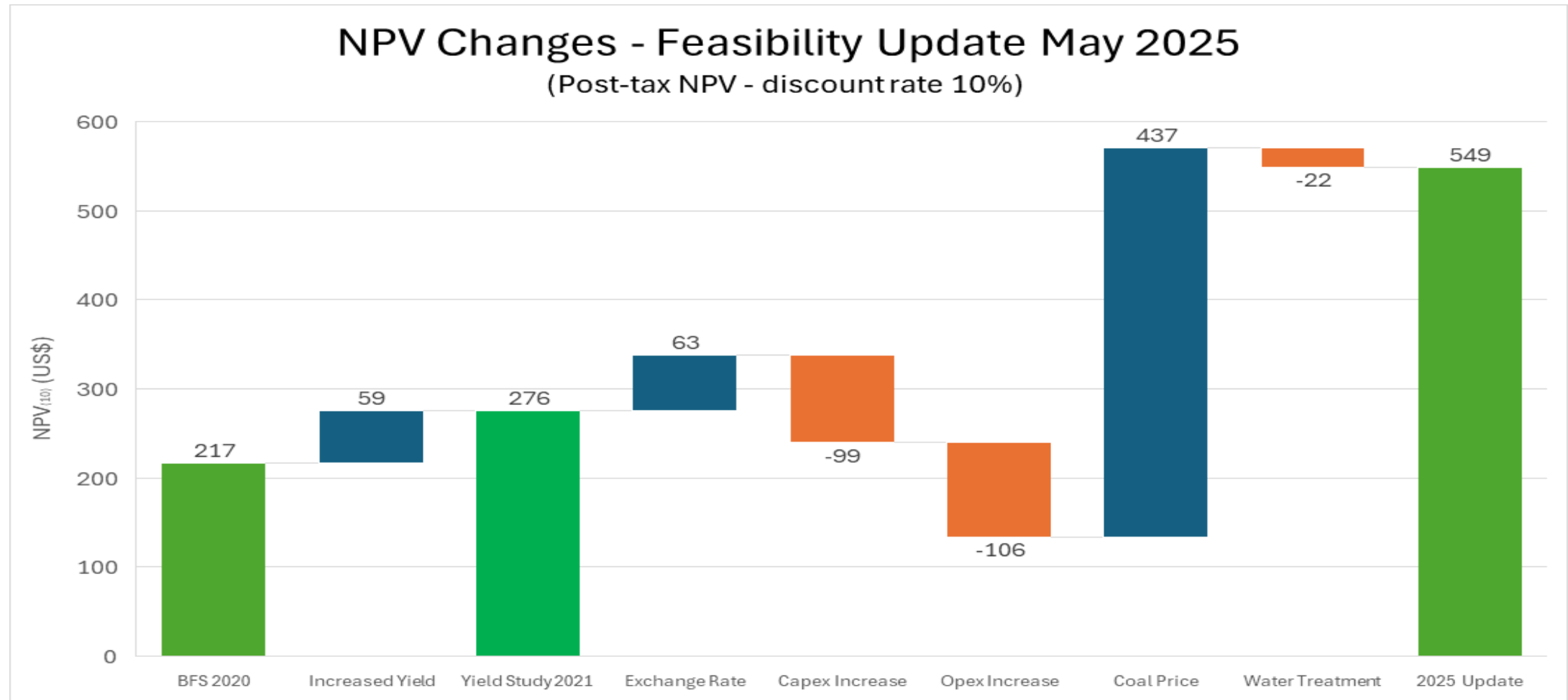











2025 Feasibility Update – *Economic Outcome*



- 100% increase in NPV₁₀ from 2021 Yield Study to 2025 Update

Steelmaking Coal – Global Consolidation

- Due to the lack of new supply, major miners are seeking growth through consolidation
- In 2024, there was >US\$20 billion in M&A activity in the steelmaking coal sector with increasing project valuations and implied long term pricing forecasts

Acquirer				Sam Chong	
Seller					
Asset	Blackwater/Daunia	Illawarra Coal	Elk Valley Resources	Jellinbah equity (33.3%)	Moranbah Nth/CapCoal Grosvenor
Location					
Deal Value USD (incl contingent payments)	US\$4.1bn	US\$1.6bn	US\$9bn	US\$0.84bn	US\$3.8bn
Reserve	293 Mt	99 Mt	306 Mt	77 Mt	300+ Mt
Resource	1,952 Mt	1,188 Mt	5,684 Mt		1,200+ Mt
Production	14.1Mtpa	5.8Mtpa	22.7Mtpa	3.6Mtpa	7.4Mtpa
EBITDA	US\$1.1bn	US\$0.76bn	US\$2.34bn	US\$0.31bn	US\$1.22bn
EV/Reserve	\$14/t	\$16.7/t	\$11.2/t	\$10.8/t	\$11.4/t
EV/Resource	\$2.1/t	\$1.4/t	\$1.6/t		\$3.16/t
EV/production	\$291/tpa	\$284/tpa	\$394/tpa	\$228/tpa	\$513/tpa
EV/EBITDA	3.7 X	2.2 X	3.8 X	2.7 X	3.1 X

Crown Mountain – Project History



Project Progress toward Development

1980-2010	<ul style="list-style-type: none"> Project owned and explored by Shell and Teck but not progressed as considered too small for those proponents
2012	<ul style="list-style-type: none"> Jameson acquired Crown Mountain in partnership with Robert Morris pioneer Elk Valley geologist (ex Fording River Coal)
2012-2014	<ul style="list-style-type: none"> Initial exploration program
2015	<ul style="list-style-type: none"> Pre-Feasibility Study completed Commencement of Federal and Provincial Environmental Assessment (EA) process
2016-2020	<ul style="list-style-type: none"> Extensive environmental assessment and data collection
2018	<ul style="list-style-type: none"> Detailed exploration and coal quality assessment program
2020	<ul style="list-style-type: none"> Bankable Feasibility Study completed
2021	<ul style="list-style-type: none"> Yield Optimisation Study completed
2022	<ul style="list-style-type: none"> Comprehensive EA/EIS submitted to regulators
2024	<ul style="list-style-type: none"> Public and Technical Review of EA/EIS Application. Information Requests provided following review
2025	<ul style="list-style-type: none"> Feasibility Study Update Jameson to submit responses to EA Information Requests
2026	<ul style="list-style-type: none"> Expected EA Certificate Approval and initial project permits

Crown Mountain – Right ESG Strategy: Environment



Crown Mountain has been designed to represent a new benchmark in environmental management. Key features:

- Shallow coal seams ensures less waste rock minimising total disturbance area
- Cumulative Effects Assessment to ensure the Project's contribution to existing cumulative effects in the Elk Valley is essentially unmeasurable
- Commitment to strict environmental conditions and substantial offsets program to remediate fish habitat in the Elk Valley which has been degraded by historical mining and forestry activities
- Active engagement and involvement of Indigenous Nations in project design, assessment and monitoring
- Accelerated rehabilitation – reclamation commences in Year 2 of operations
- CHPP located immediately adjacent to pits – no additional transport of waste
- Layer cake waste dump design to provide permanent source control of Selenium. No ongoing management required or legacy issues following mine closure
- No Tailings Dam – dry tailings and coarse coal reject are placed in overburden dump as part of layer cake design
- Hyperbaric Drying – excess moisture is removed from product coal via hyperbaric drying reducing need for gas-fired thermal drying as used in existing Canadian mines.

Crown Mountain – Right ESG Strategy

- Selenium and Nitrate runoff is a major legacy issue from historical and current mining activity in the Canadian Rockies
- Crown Mountain is adopting a proactive bioremediation approach to mitigate and prevent potential Selenium runoff
- Mine designed to use ‘Layer-cake’ approach to spoil dump design rather than conventional dump design
- Layer-cake creates anerobic environment which promotes permanent sequestration of Selenium within dump
- EA to include contingency of water treatment plant on temporary or permanent basis (not included in 2020 BFS).

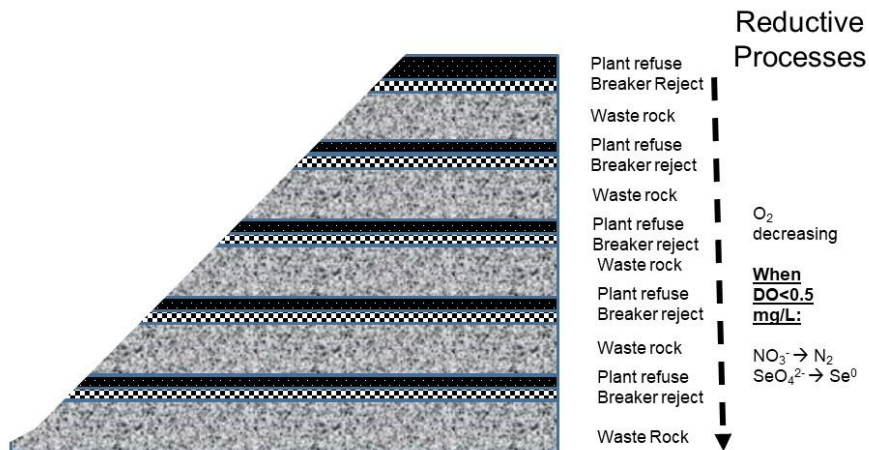

Role of plant refuse layers:

- Retain moisture
- Supply carbon
- Generate anaerobic zones
- Retard oxygen diffusion

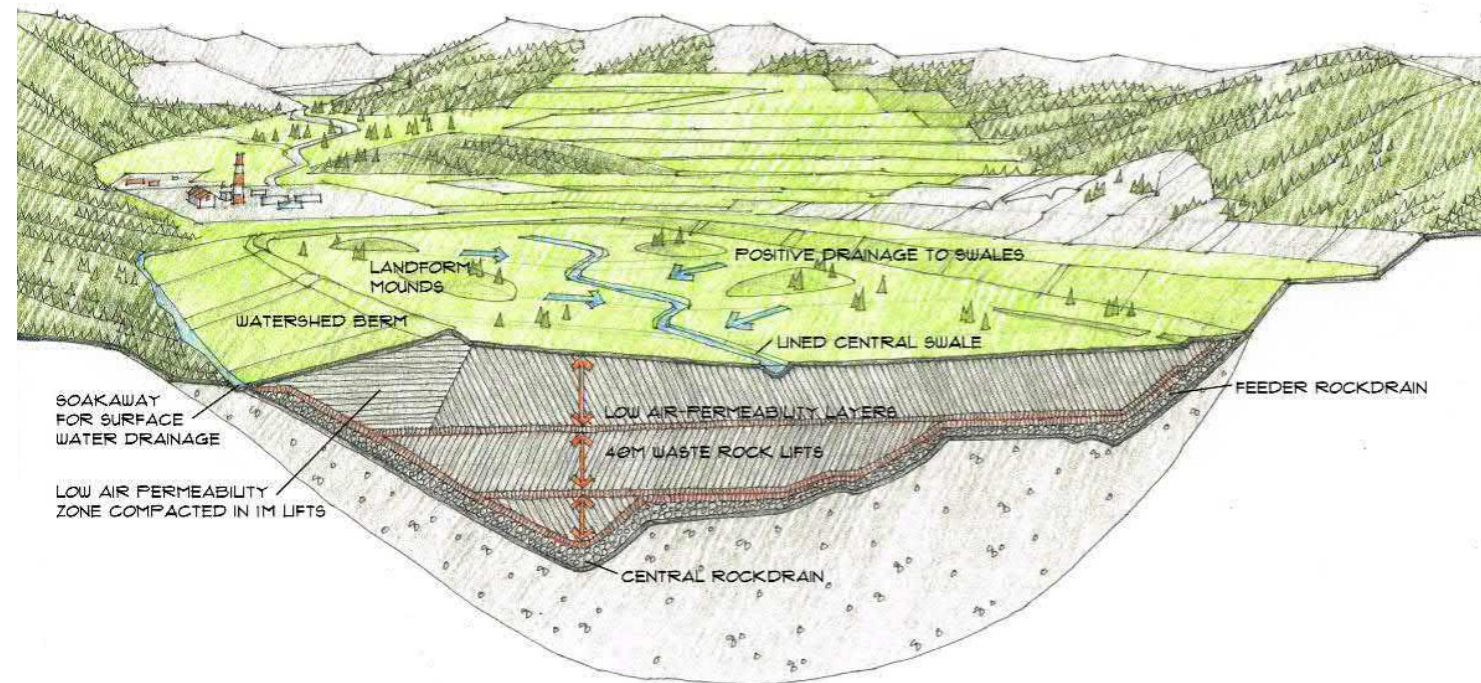

Crown Mountain – Right ESG Strategy: Social Partnerships

















The challenge of building new coal projects means that projects can only be developed in partnerships with all stakeholders to maximise opportunities for mutual benefit and sustainable positive legacy.

Jameson seeking to forge partnerships with:

- Indigenous Nations
- Customers
- Employees
- Contractors and suppliers
- Community
- Regulators and Governments
- Non-Government organisations.

Steelmaking Coal – Global Consolidation

- Due to the lack of new supply, major miners are seeking growth through consolidation
- In 2024, there was >US\$20 billion in M&A activity in the steelmaking coal sector with increasing project valuations and implied long term pricing forecasts

Acquirer				Sam Chong	
Seller					
Asset	Blackwater/Daunia	Illawarra Coal	Elk Valley Resources	Jellinbah equity (33.3%)	Moranbah Nth/CapCoal Grosvenor
Location					
Deal Value USD (incl contingent payments)	US\$4.1bn	US\$1.6bn	US\$9bn	US\$0.84bn	US\$3.8bn
Reserve	293 Mt	99 Mt	306 Mt	77 Mt	300+ Mt
Resource	1,952 Mt	1,188 Mt	5,684 Mt		1,200+ Mt
Production	14.1Mtpa	5.8Mtpa	22.7Mtpa	3.6Mtpa	7.4Mtpa
EBITDA	US\$1.1bn	US\$0.76bn	US\$2.34bn	US\$0.31bn	US\$1.22bn
EV/Reserve	\$14/t	\$16.7/t	\$11.2/t	\$10.8/t	\$11.4/t
EV/Resource	\$2.1/t	\$1.4/t	\$1.6/t		\$3.16/t
EV/production	\$291/tpa	\$284/tpa	\$394/tpa	\$228/tpa	\$513/tpa
EV/EBITDA	3.7 X	2.2 X	3.8 X	2.7 X	3.1 X



Disclaimer

DISCLAIMER

This presentation has been prepared by the Company based on information from its own and third party sources and is not a disclosure document. No party other than the Company has authorised or caused the issue, lodgement, submission, despatch or provision of this presentation, or takes any responsibility for, or makes or purports to make any statements, representations or undertakings in this presentation.

Except for any liability that cannot be excluded by law, the Company and its related bodies corporate, directors, employees, servants, advisers and agents (together, **Affiliates**) disclaim and accept no responsibility or liability for any expenses, losses, damages or costs incurred by you relating in any way to this presentation including, without limitation, the information contained in or provided in connection with it, any errors or omissions from it however caused, lack of accuracy, completeness, currency or reliability or you or any other person placing any reliance on this presentation, its accuracy, completeness, currency or reliability.

This presentation is not a prospectus, disclosure document or other offering document under Australian law or under any other law. It is provided for information purposes and is not an invitation nor offer of shares or recommendation for subscription, purchase or sale in any jurisdiction. This presentation does not purport to contain all the information that a prospective investor may require in connection with any potential investment in the Company. Each recipient must make its own independent assessment of the Company before acquiring any shares in the Company.

NOT INVESTMENT ADVICE

Each recipient of the presentation should make its own enquiries and investigations regarding all information in this presentation including but not limited to the assumptions, uncertainties and contingencies which may affect future operations of the Company and the impact that different future outcomes might have on the Company. Information in this presentation is not intended to be relied upon as advice to investors or potential investors and has been prepared without taking account of any person's individual investment objectives, financial situation or particular needs. Before making an investment decision, prospective investors should consider the appropriateness of the information having regard to their own investment objectives, financial situation and needs and seek legal, accounting and taxation advice appropriate to their jurisdiction. The Company is not licensed to provide financial product advice in respect of its securities.

INVESTMENT RISK

There are a number of risks specific to the Company and of a general nature which may affect the future operating and financial performance of the Company and the value of an investment in the Company, including and not limited to the Company's capital requirements, the potential for shareholders to be diluted, risks associated with the reporting of resources estimates, budget risks, underwriting risk, risks associated with the COVID-19 pandemic and operational risk. An investment in new shares is subject to known and unknown risks, some of which are beyond the control of the Company. The Company does not guarantee any particular rate of return or the performance of the Company

FINANCIAL DATA

All dollar values are in Australian dollars (A\$ or AUD) unless otherwise stated. The information contained in this presentation may not necessarily be in statutory format. Amounts, totals and change percentages are calculated on whole numbers and not the rounded amounts presented.